

PREPARED FOR:  
JULIE SARTON  
KEEFE REALESTATE, INC.  
751 GENEVA PARKWAY  
LAKE GENEVA, WI 53147

PLAT OF SURVEY

-OF-

LOT 1 CERTIFIED SURVEY MAP NO. 1454, BEING PART OF  
LOTS 6 AND 7, BLOCK 17 OF GENEVA LAKE CRAWFORD  
MANUFACTURING COMPANY SUBDIVISION, LOCATED IN  
T.2.N., R.17.E., CITY OF LAKE GENEVA, WALWORTH COUNTY,  
WISCONSIN.

KROTT SURVEYING INC.

N3705 WILLOW BEND LANE  
LAKE GENEVA WI. 53147  
PHONE # (262)248-3697  
FAX # (262)249-0639

CENTER STREET

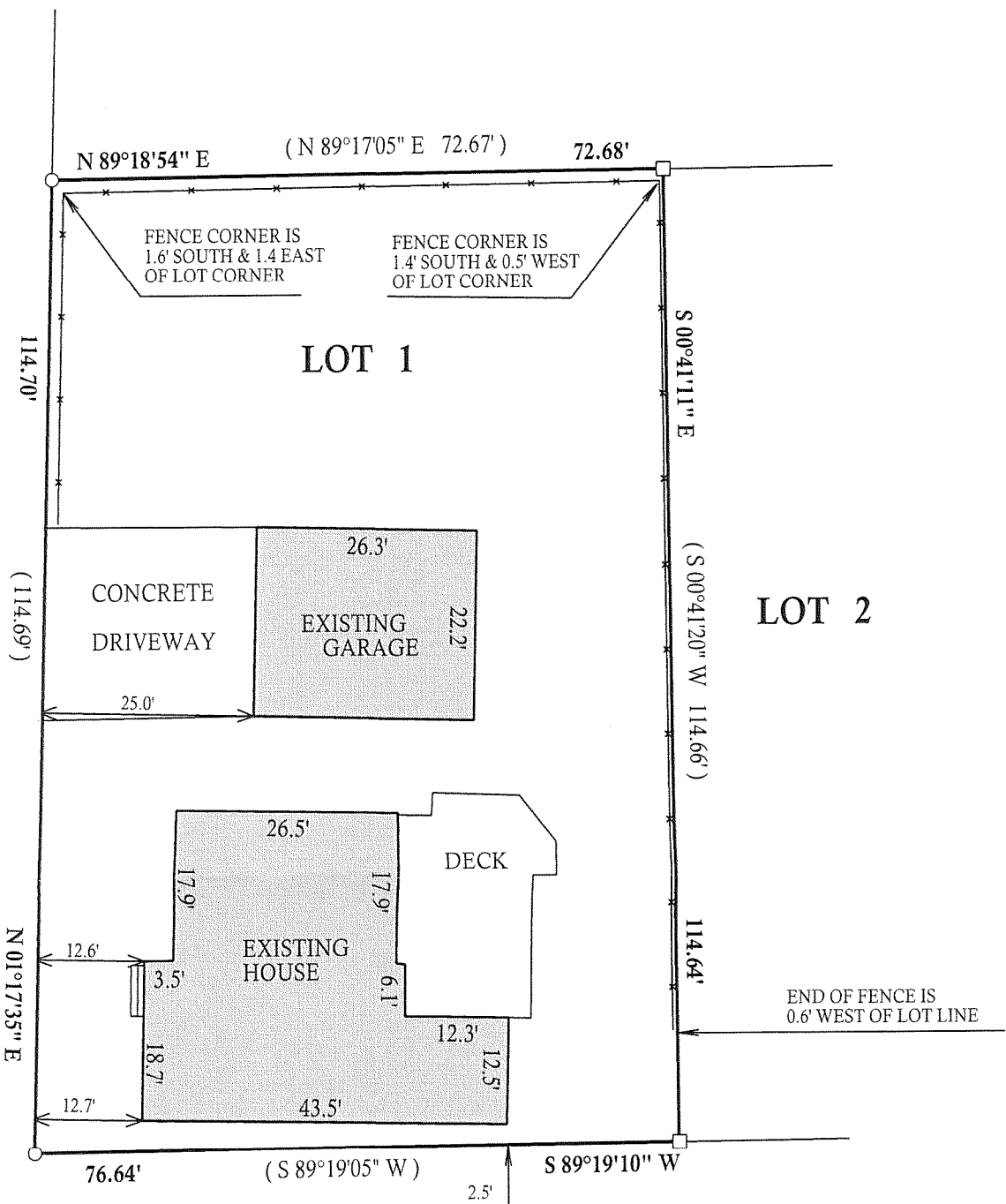

C.L. WALWORTH STREET

(66' WIDE)

LEGEND

- FOUND IRON PIPE
- FOUND IRON BAR
- (XX) RECORDED AS
- x— WOOD FENCE

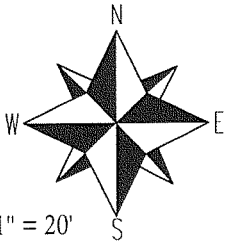

SCALE 1" = 20'

"I hereby certify that I have surveyed the above described property and that the above map is a true representation thereof and shows the size and location of all visible structures, apparent easements and encroachments if any."  
This survey is made for the present owners of the property, and those who purchase, mortgage, or guarantee the title thereto, within one year from the date hereof.

DATED THIS 2nd, DAY OF SEPTEMBER, 2008

*John P. Krott*

JOHN KROTT S - 2258  
Wisconsin Registered Land Surveyor  
(original if signed in red)

007-2637